

General Information

1. Mining Claim CAMC286236
2. Michigan Bluff, CA 7 1/2 TOPO
3. Unimproved camping on claim

Legal Description:

In Placer County, CA, Mount Diablo Meridian
Sections 4, 5, 8 & 9 T14N, R12E and Section 32 T15N, 12E
A gulch claim starting at Last Chance foot bridge going
downstream through sections 32, 5, 4, 9, and 8 and
ending at the West boundary of section 8. The claim is about
132 feet wide with 66 feet on either side from the center of
the river. The claim extends about 17,330 feet downstream.

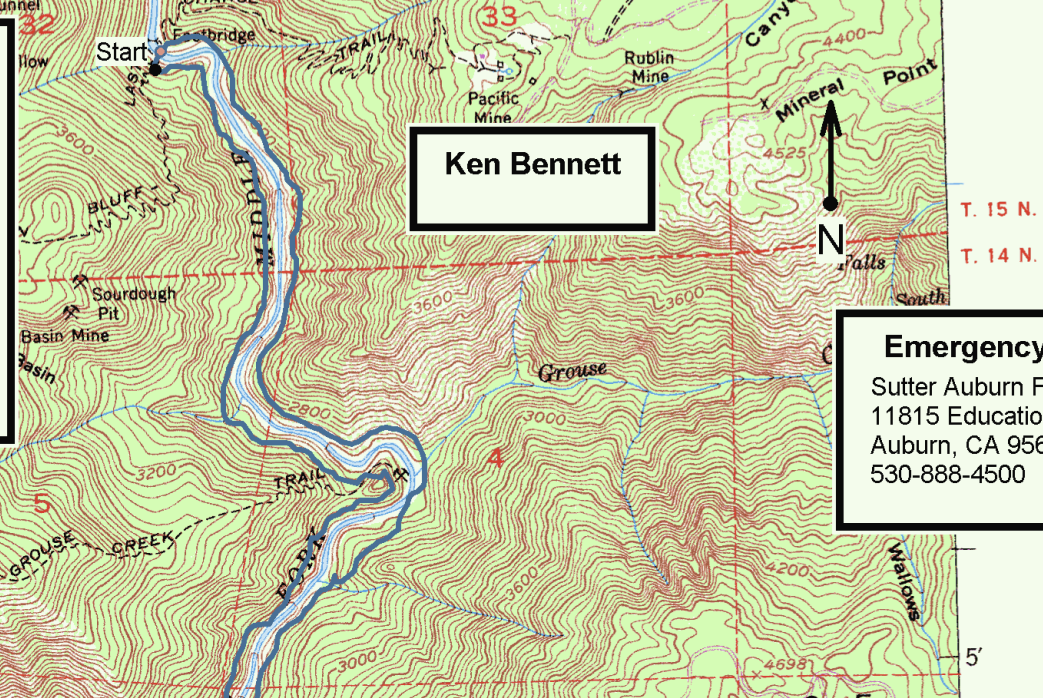

Emergency Medical

Sutter Auburn Faith Hospital
11815 Education St.
Auburn, CA 95603
530-888-4500

Post GPS Data

Since the claim is a gulch claim there are no corner posts. The claim starting and ending points are:

NAD27 Datum, Zone 10 S

Place	UTM-EAST	UTM-North
Start	702893	4330420
End	701757	4326947

Directions

At Exit 121 (I80), near Auburn, go towards Forest Hill on Forest Hill Rd. Drive about 31.6 miles to Deadwood Rd. (39-10-39N, 120-37-44W). Turn right, drive about 5.5 miles and turn left (39-6-39N, 120-40-13W) (There is a sign for Western States Trail at turn). Drive about .3 mile and turn right (39-6-36N, 120-39-47W). Drive about 1.2 miles and veer left (39-5-41N, 120-39-54W). Drive about .4 miles and turn left (39-5-20N, 120-39-59W). In about .1 mile the road becomes 4WD, short wheel base only road. It is about 2 miles to the bottom with only a couple of turn around spots.

Notes:

1. All GPS() in these directions are WGS84 Datum
2. It is recommended you check in with Forest Hill Ranger Station
3. The last 2 miles is absolutely 4WD only, if in 2WD consider parking at top and using other method to descend to claim.
4. Deadwood Road is a logging road so be alert to logging trucks.